

TREASURE HUNT

CHEESY AND THE RACLETTE FESTIVAL

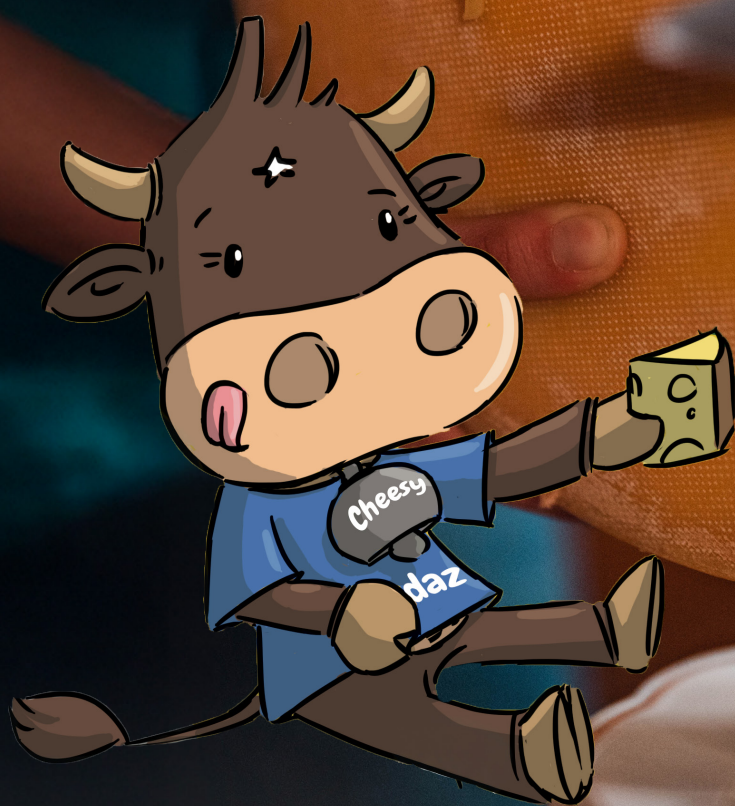

Location : Haute-Nendaz station
Recommended age : 6-12 years old
Walking time : 1:00

NENDAZ
4 VALLÉES 

WELCOME !



Today is the big day of the Nendaz Raclette Party. The whole village is looking forward to tasting the famous magic raclette prepared by Cheesy! But disaster strikes when the enchanted wheel of raclette cheese disappears during the night. Cheesy needs your help to find the seven secret ingredients that make up his magic raclette.

The ingredients are hidden all over the resort. Your hunt begins at Nendaz Tourism and each number on the map corresponds to a station.

Follow the trail in the direction of the arrows and solve the riddles to find the name of the mystery place where the enchanted raclette is made.

Once you have completed the hunt, return to Nendaz Tourisme to receive your reward!

Have fun!

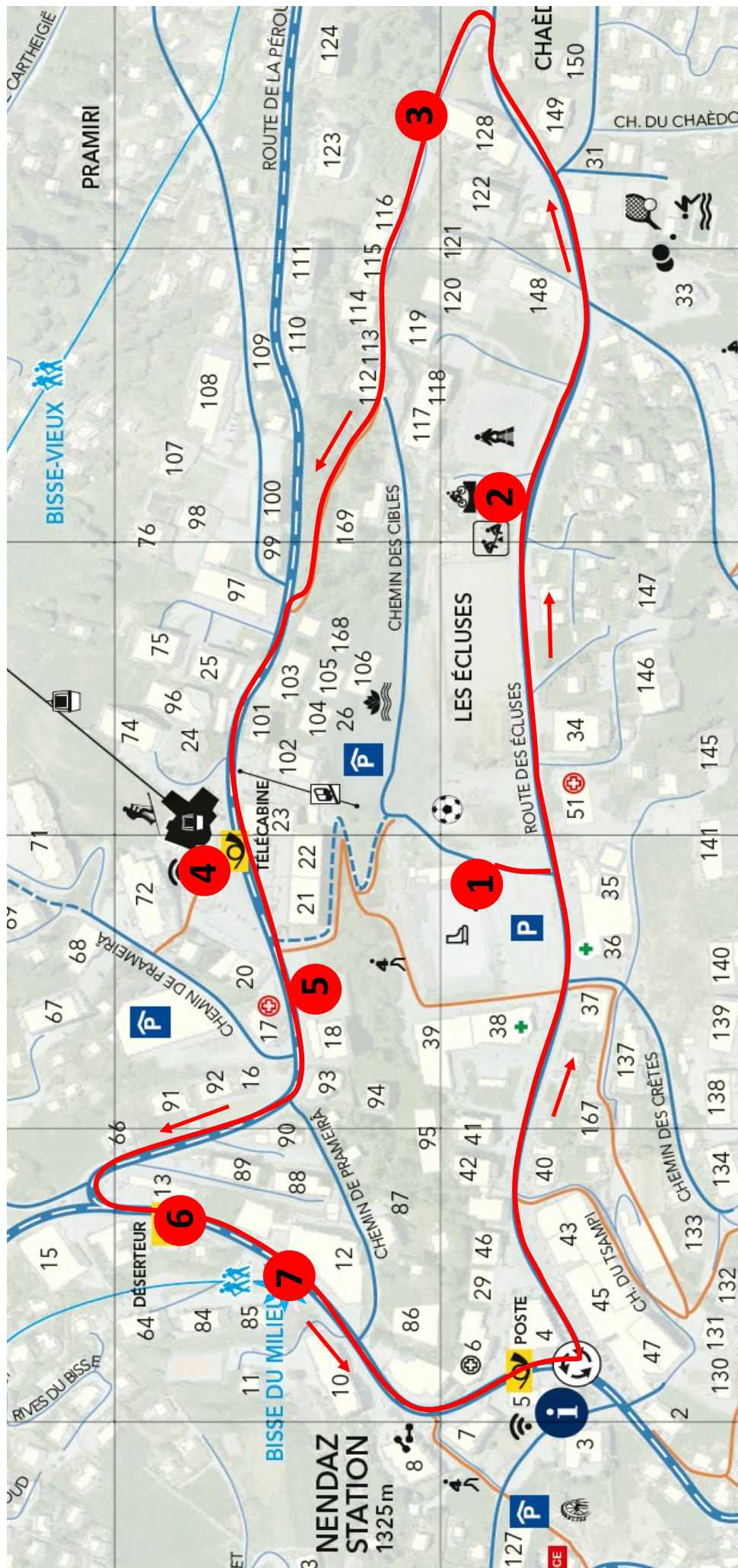

STATION 1 — THE GOLDEN MILK OF THE ALPS

Location : The ice rink

Riddle : Look carefully around the ice rink building to find where this ingredient is hidden.

Clue : It is stored in a grey milk churn, as shown in the image below :



Write the letter drawn on it 1 = ____

STATION 2 — THE HERDSMAN'S BELL

Location : P'tit Bec Daycare Center

Riddle : The farmers ring their bells to gather their herds. Find Cheesy'y bell hidden on the daycare center.

Report the number here to solve the equation and find the corresponding letter : $3 + \underline{\hspace{2cm}} =$



7 = D

5 = V

9 = S

Write the letter you found here

2 = ____

STATION 3 — BEN'S SNACK

Location : Forest path

Enigme : Find Ben the squirrel's mystery ingredient along the way and write its name here :

___ _ _S_ _ _ _ _ _ _



Write here the *last* letter of that word **3** = ___

STATION 4 — SEA SALT FROM THE PEAKS

Location : Giant slopes' map at the gondola lift departure point

Riddle : The salt is hidden on a particular spot in the mountains. Can you find the name of the place that rises to 2200 meters?

Clue : It is located in the Nendaz sector.

___ _R_ _ _ _ _ _

Write here the *third* letter of that word **4** = ___

STATION 5 — SNOW STAR

Location : Hôtel et Restaurant ... ?

Riddle : Find the white flower nicknamed « Snow Star » on the restaurant in front of you.

Its name is indicated just below :

___ _ _ _ _E_ _ _ _ _

Write here the *forth* letter of that word **5** = ___

STATION 6 — THE DESERTEUR'S PEPPER

Lieu : Le Déserteur Hôtel

Enigme : The Déserteur is an iconic figure in Nendaz. Find its wooden pepper pot on one of the windows, solve the calcul and circle the number corresponding to the answer :

$$3 = N$$

$$7 = C$$

$$5 = B$$

$$8 = O$$

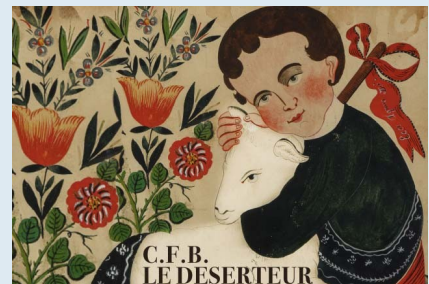

Write the corresponding letter here **6** = ___

STATION 7 — THE GARLIC CLOVE

Location : Start of the bisse du Milieu

Enigme : Look for the garlic clove at the start of the Bisse du Milieu and circle the colour of the pot lid here :



Indique la lettre correspondante ici

7 = ____

YOUR ANSWER

Reporte here all the letters you found all along the trail :

____ _ _ _ _E_ ____ _ _ _ _A_ ____ _
6 4 2 1 5 7 3

Once you found the name of the location where the magic raclette is made, head there, take of photo in front of it and show it to us at the office to receive your reward.

Clue : The mystery location is on your way between Station 7 and Nendaz Tourisme.



TES COORDONNÉES

You have reached the end of the adventure. All you have to do now is fill your details below and return this treasure hunt booklet to Nendaz Tourisme, where a little surprise awaits you!

My data can be used for marketing purpose ☐

First name	
Last name	
E-mail	

Your opinion ?

Did you enjoy this activity ?



What did you think of

- The theme
- The trail



Suggestions
