

LOGEMENTS POUR PÈLERINS 2024

Unterkünfte für Pilger 2024



Les informations contenues dans cette brochure sont données à titre indicatif.
Moudon Région Tourisme ne peut être tenu pour responsable de leur exactitude.
Die Informationen dieser Brochüre sind unverbindlich.
Moudon Région Tourisme ist nicht haftbar für ihre Genauigkeit.



Hôtel, auberge, résidence d'étudiants
Hotel, Gasthaus, Studentenwohnheim



Studio, logement indépendant
Studio, unabhängige Unterkunft



Chambre dans une maison privée
Zimmer im Privathaus



Nombre de lits simples
Anzahl der Einzelbetten



Nombre de lits doubles
Anzahl der Doppelbetten



Places en dortoir
Schlafplätzen im Mehrbettzimmer



WC-douche privé ou commun
Privat oder gemeinsam WC-Dusche



Avec / sans petit-déjeuner, inclus / payant
Mit / ohne Frühstück, inklusiv / kostenpflichtig



Repas du soir possible
Abendessen möglich



Prix par personne / chambre individuelle
Preis pro Person / Einzelzimmer



Prix par couple / chambre double
Preis pro Paar / Doppelzimmer



Possibilité de faire sa lessive
Waschmöglichkeit



Four à micro-ondes
Mikrowelle



Bouilloire / thé / café
Wasserkocher / Tee / Kaffee



WiFi
WiFi

Hôtel de la Gare

Famille Köse
Pl. de la Gare 5
1510 Moudon
+41 (0)21 905 45 88
+41 (0)79 212 45 29
www.hoteldelagare-moudon.ch
info@hoteldelagare-moudon.ch
FR

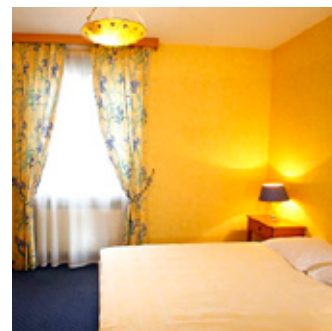









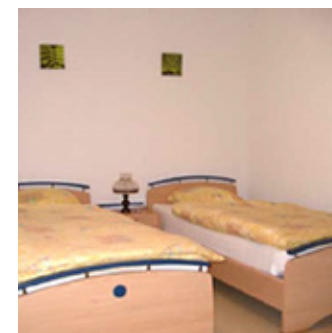









 <input checked="" type="checkbox"/>  <input type="checkbox"/>  <input type="checkbox"/>	 10  8  -
  <input checked="" type="checkbox"/> privé / privat <input type="checkbox"/> commun / gemeinsam	 <input checked="" type="checkbox"/> incl. / inkl.  <input checked="" type="checkbox"/>
 <input type="checkbox"/>  CHF 85  <input type="checkbox"/>  CHF 160	 <input type="checkbox"/>  <input type="checkbox"/>  <input checked="" type="checkbox"/>  <input checked="" type="checkbox"/>

Précisions : lit d'appoint à disposition et repas du soir sur demande (CHF 25.-) ; arrivée le dimanche, merci de téléphoner / Zusatzbett zur Verfügung und Abendessen auf Anfrage (CHF 25.-) ; Ankunft am Sonntag, rufen Sie bitte das Hotel an

Hôtel du Chemin de Fer

Famille Voruz
Pl. Saint-Étienne 4
1510 Moudon
+41 (0)21 905 70 91
www.info@hotel-chemin-de-fer.ch
dvoruz@swissonline.ch
FR



 <input checked="" type="checkbox"/>  <input type="checkbox"/>  <input type="checkbox"/>	 13  6  -
  <input checked="" type="checkbox"/> privé / privat <input type="checkbox"/> commun / gemeinsam	 <input checked="" type="checkbox"/> incl. / inkl.  <input checked="" type="checkbox"/>
 <input type="checkbox"/>  CHF 90  <input type="checkbox"/>  CHF 180	 <input type="checkbox"/>  <input type="checkbox"/>  <input type="checkbox"/>  <input checked="" type="checkbox"/>

Précisions : chambre triple et quadruple possible ; arrivée le dimanche ; merci de téléphoner au +41 (0) 79 962 62 45 ou +41 (0) 78 676 13 91 / Dreibett- oder Vierbettzimmer möglich ; Ankunft am Sonntag, rufen Sie bitte an : +41 (0) 79 962 62 45 oder +41 (0) 78 676 13 91

Moudon

Au Plan 2

Anne et André Mayor
 Le Plan 2
 1510 Moudon
 +41 (0)21 905 24 06
 +41 (0)78 832 30 59
 mayoranne@hotmail.com
 FR, DE, EN, IT



<input type="checkbox"/> <input checked="" type="checkbox"/> <input type="checkbox"/>	2 - -
<input type="checkbox"/> <input type="checkbox"/> <input checked="" type="checkbox"/> privé / privat <input type="checkbox"/> commun / gemeinsam	<input checked="" type="checkbox"/> incl. / inkl. <input checked="" type="checkbox"/>
<input type="checkbox"/> CHF 70 <input type="checkbox"/> CHF 100	<input type="checkbox"/> <input type="checkbox"/> <input checked="" type="checkbox"/> <input checked="" type="checkbox"/>

Précisions : depuis Romont ou Payerne, ce logement se situe avant l'arrivée à Moudon, transfert depuis/vers la gare possible. Repas du soir sur demande (CHF 10.-) petit frigo à disposition, accès à la terrasse / ab Romont oder Payerne, diese Unterkunft befindet sich vor Moudon, Transfer vom/zum Bahnhof möglich. Abendessen auf Anfrage (CHF 10.-) kleiner Kühlschrank zur Verfügung, Zugang zur Terrasse.

Caserne communale

Pl. St-Étienne 5
 1510 Moudon

Réservations / Buchung :
 Office du tourisme +41 (0)21 905 88 66
 Aux horaires d'ouverture / zu Öffnungszeiten
 FR, DE, EN

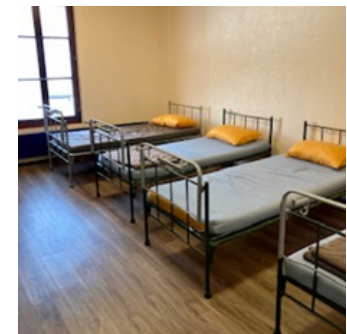

<input type="checkbox"/> <input type="checkbox"/> <input type="checkbox"/>	- - 4
<input type="checkbox"/> <input type="checkbox"/> <input type="checkbox"/> privé / privat <input checked="" type="checkbox"/> commun / gemeinsam	<input type="checkbox"/> - <input type="checkbox"/>
<input type="checkbox"/> CHF 18 <input type="checkbox"/> -	<input type="checkbox"/> <input type="checkbox"/> <input type="checkbox"/> <input checked="" type="checkbox"/>

Précisions : sac de couchage ou sac à viande indispensable. Arrivée vendredi soir, samedi ou dimanche, merci de téléphoner au +41 (0)79 210 55 32, pas de réservation possible les lundis pour le jour même / Schlafsack oder Hüttenschlafsack nötig. Anreise Freitagabend, Samstag oder Sonntag, bitte rufen Sie +41 (0)79 210 55 32 an, Montags, keine Reservierung für denselben Tag möglich.

Camping de la Piscine de Moudon

Yvan Maître
Ch. de la Piscine 1
1510 Moudon
+41 (0)21 905 23 11
www.piscine-moudon.weebly.com
piscine.moudon@gmail.com
FR, DE



<input type="checkbox"/> <input type="checkbox"/> <input type="checkbox"/>	- -
<input checked="" type="checkbox"/> privé / privat <input type="checkbox"/> commun / gemeinsam	<input checked="" type="checkbox"/> CHF 12 <input checked="" type="checkbox"/>
CHF 40 CHF 60	<input type="checkbox"/> <input checked="" type="checkbox"/> <input checked="" type="checkbox"/> <input checked="" type="checkbox"/>

Précisions : possibilité de prendre un emplacement également, dans ce cas un sac de couchage et une tente sont indispensables ; repas du soir sur demande (entre CHF 20.- et CHF 30.-) / Möglichkeit, auch einen Stellplatz zu nehmen, in diesem Fall sind ein Schlafsack und ein Zelt unerlässlich ; Abendessen auf Anfrage (zwischen CHF 20.- und CHF 30.-)

St-Bernard

Hélène et André Affolter
Rue St. Bernard 11
1510 Moudon
+41 (0)76 416 35 30
ahaffolter@bluewin.ch
FR, DE

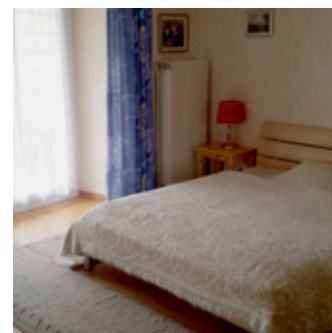

<input type="checkbox"/> <input checked="" type="checkbox"/> <input type="checkbox"/>	-
<input checked="" type="checkbox"/> privé / privat <input type="checkbox"/> commun / gemeinsam	<input checked="" type="checkbox"/> incl. / inkl. <input type="checkbox"/>
CHF 60 CHF 100	<input checked="" type="checkbox"/> <input checked="" type="checkbox"/> <input checked="" type="checkbox"/> <input checked="" type="checkbox"/>

Précisions : appartement 2,5 pièces avec balcon, tout confort. Location à la semaine possible (CHF 300.-), TV à disposition / Wohnung 2,5 Räumen mit Balkon, sehr bequem; Wochenvermietung möglich (CHF 300.-), mit Fernseher.

Moudon

Chambre d'Hôtes

Anne et Michel Thorens
 Les Combremonts 24
 1510 Moudon
 +41 (0)21 905 54 20
 +41 (0)79 456 56 69
 +41(0)78 886 83 07
 michelthorens@yahoo.com
 FR, DE, EN, ES



HOTEL <input type="checkbox"/> <input type="checkbox"/> <input checked="" type="checkbox"/>	- 2 -
<input checked="" type="checkbox"/> privé / privat <input type="checkbox"/> commun / gemeinsam	<input checked="" type="checkbox"/> CHF 15.- <input checked="" type="checkbox"/>
CHF 50 CHF 70	<input checked="" type="checkbox"/> <input checked="" type="checkbox"/> <input checked="" type="checkbox"/> <input checked="" type="checkbox"/>









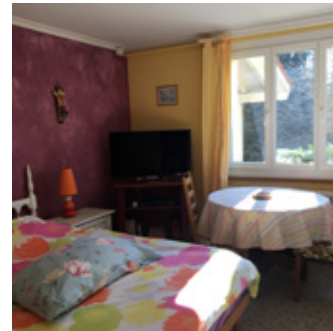









Précisions : studio avec balcon, tout confort, repas du soir sur demande (CHF 20.-) servi au studio, accueil à 3 jours d'intervalle, CHF 350.- par semaine / Studio mit Balkon, sehr bequem, Abendessen auf Anfrage (CHF 20.-) im Studio ; Empfang im Abstand von 3 Tagen, CHF 350.- pro Woche.



Petit Brit

Annie Beck
 Les Brits 1
 1510 Syens
 +41 (0)79 389 83 08
 fleursdujorat@bluewin.ch
 FR



 <input type="checkbox"/>  <input checked="" type="checkbox"/>  <input type="checkbox"/>	 -   -
  <input checked="" type="checkbox"/> privé / privat <input type="checkbox"/> commun / gemeinsam	 <input checked="" type="checkbox"/> incl. / inkl.  <input checked="" type="checkbox"/>
  CHF 60   CHF 80	 <input checked="" type="checkbox"/>  <input checked="" type="checkbox"/>  <input checked="" type="checkbox"/>  <input checked="" type="checkbox"/>

Précisions : cuisine équipée à disposition, terrasse, location à la semaine (automne / hiver) CHF 320.- / Küche, Terrasse, Vermietung pro Woche (Herbst/Winter) CHF 350.-





















Corcelles-le-Jorat (12,5 km)

Moudon vers Lausanne

Auberge-Epicerie Ben Ouais

Laura Rod
Route du Village 3
1082 Corcelles-le-Jorat
+41 (0)21 903 34 30
info@benouais.ch
<https://benouais.ch/>
FR, DE, EN



 <input checked="" type="checkbox"/>  <input type="checkbox"/>  <input type="checkbox"/>	 -  4  -
  <input type="checkbox"/> privé / privat <input checked="" type="checkbox"/> commun / gemeinsam	 <input checked="" type="checkbox"/>  <input checked="" type="checkbox"/>
 <input type="checkbox"/>  CHF 65/90  <input type="checkbox"/>  CHF 95/120	 <input type="checkbox"/>  <input checked="" type="checkbox"/>  <input checked="" type="checkbox"/>  <input checked="" type="checkbox"/>

Précisions : les prix des chambres varient de CHF 65.- à CHF 90.- pour les simples et de CHF 95.- à CHF 120.- pour les doubles, location à la semaine possible sur demande, repas et déjeuner possible sur demande, frigo à disposition / die Zimmerpreise variieren von CHF 65.- bis CHF 90.- für Einzelzimmer und von CHF 95.- bis CHF 120.- für Doppelzimmer, wöchentliche Vermietung auf Anfrage möglich, Mahlzeiten und Frühstück auf Anfrage möglich, Kühlschrank zur Verfügung.



















Trey (17 km)

Hors du chemin / Ausserhalb des Weges

Murielle Rossat

Rue de Granges-sous-Trey 6
1552 Trey
+41 (0)26 660 21 88
muloup@bluewin.ch
FR, DE, EN, IT, ES



 <input type="checkbox"/>  <input checked="" type="checkbox"/>  <input type="checkbox"/>	 -  1  -
  <input checked="" type="checkbox"/> privé / privat <input type="checkbox"/> commun / gemein	 <input type="checkbox"/>  <input type="checkbox"/>
 <input type="checkbox"/>  CHF 60  <input type="checkbox"/>  CHF 60	 <input type="checkbox"/>  <input checked="" type="checkbox"/>  <input checked="" type="checkbox"/>  <input checked="" type="checkbox"/>

Précisions : chambre à la campagne dans une ferme en activité, lit-enfant sur demande, non-fumeurs, CHF 420.- par semaine / Zimmer auf dem Lande in einem bewirtschafteten Bauernhof, Kinderbett auf Anfrage, Nicht-Raucher, CHF 420.- pro Woche.

Vucherens (7.5 km)

Le Petit Verger

Patrick et Sylvie Dégallier
 Chemin du Refuge 3
 1509 Vucherens
 +41 (0)24 445 11 06
 www.lepetitverger.ch
 contact@lepetitverger.ch
 FR, DE, EN



<input type="checkbox"/> <input type="checkbox"/> <input checked="" type="checkbox"/>	1 2 -
<input type="checkbox"/> <input type="checkbox"/> <input type="checkbox"/> privé / privat <input checked="" type="checkbox"/> commun / gemeinsam	<input checked="" type="checkbox"/> incl. / inkl. <input type="checkbox"/>
<input type="checkbox"/> CHF 50 <input checked="" type="checkbox"/> CHF 100	<input checked="" type="checkbox"/> <input checked="" type="checkbox"/> <input checked="" type="checkbox"/> <input checked="" type="checkbox"/>

Précisions : petit salon, frigo, boissons, jeux de société, balcon, lit bébé, micro-ondes et lave-linge sur demande / kleines Wohnzimmer, Kühlschrank, Getränke, Gesellschaftsspiele, Balkon, Babybett, Mikrowelle und Waschmaschine auf Anfrage.

Ropraz (11 km)

Stacha's House

Fabienne et Jean-Marc Cabanes
 Ch. En Verney 14
 1088 Ropraz
 +41 (0)79 457 13 74
 jmcabanes@bluewin.ch
 FR, DE, EN, IT



<input type="checkbox"/> <input type="checkbox"/> <input checked="" type="checkbox"/>	2 1 -
<input type="checkbox"/> <input type="checkbox"/> <input checked="" type="checkbox"/> privé / privat <input type="checkbox"/> commun / gemein	<input checked="" type="checkbox"/> incl. / inkl. <input checked="" type="checkbox"/>
<input type="checkbox"/> CHF 60 <input checked="" type="checkbox"/> CHF 100	<input checked="" type="checkbox"/> <input checked="" type="checkbox"/> <input checked="" type="checkbox"/> <input checked="" type="checkbox"/>

Précisions : repas du soir sur demande (CHF 15.-) ; restaurant à 300 m. (mercredi fermé) / Abendessen auf Anfrage (CHF 15.-), Restaurant liegt 300m entfernt (Mittwochs geschlossen).

Montpreveyres (11 km)

Moudon vers Lausanne

Gîte El Jire

Denise Jaquemet
Ch. de l'Église 12
1081 Montpreveyres
+41 (0)77 533 93 29
www.eljire.ch
info@eljire.ch
FR, DE, EN, IT, PT



<input type="checkbox"/> <input type="checkbox"/> <input checked="" type="checkbox"/>	- - 4
<input type="checkbox"/> <input type="checkbox"/> <input type="checkbox"/> privé / privat <input checked="" type="checkbox"/> commun / gemeinsam	<input checked="" type="checkbox"/> incl. / inkl. <input type="checkbox"/>
<input type="checkbox"/> Participation libre <input type="checkbox"/> -	<input type="checkbox"/> <input type="checkbox"/> <input checked="" type="checkbox"/> <input checked="" type="checkbox"/>

Précisions : accueil entre 16h00 et 18h00, réservation obligatoire / Empfang zwischen 16:00h und 18:00h Uhr, obligatorische Reservation.

Les Cullayes (14.5 km)

Chez Dominique et Pierre

Pierre Devaud
Ch. du 700ème 12
1080 Les Cullayes
+41 (0)21 784 26 25
prdevaud@bluewin.ch
guiderando.ch
FR, EN

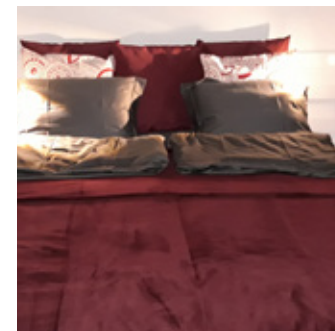

<input type="checkbox"/> <input type="checkbox"/> <input checked="" type="checkbox"/>	- 1 -
<input type="checkbox"/> <input type="checkbox"/> <input checked="" type="checkbox"/> privé / privat <input type="checkbox"/> commun / gemeinsam	<input checked="" type="checkbox"/> CHF 8.- <input type="checkbox"/>
<input type="checkbox"/> CHF 50 <input type="checkbox"/> CHF 100	<input checked="" type="checkbox"/> <input checked="" type="checkbox"/> <input checked="" type="checkbox"/> <input checked="" type="checkbox"/>

Précisions : salle de yoga et méditation, terrasse / Saal für Yoga und Meditation, Terrasse

Moudon vers Romont/Payerne

Curtilles (6 km)

Café Fédéral

Alain Pellegrini
Café Fédéral I
1521 Curtilles
+41 (0)21 906 73 03
+41 (0)78 679 32 92
www.restaurant-cafefederal.ch
cafe.federal@hotmail.com
FR











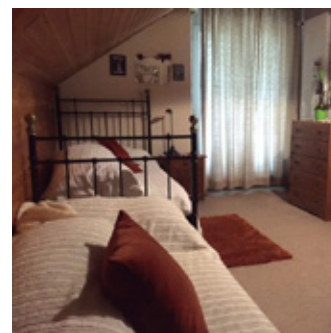
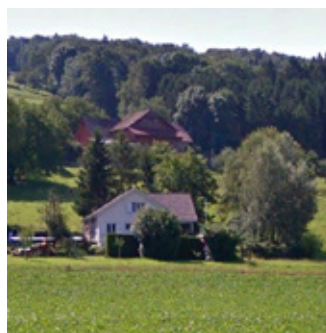







 <input checked="" type="checkbox"/>  <input type="checkbox"/>  <input type="checkbox"/>	 4  2  -
  <input checked="" type="checkbox"/> privé / privat <input type="checkbox"/> commun / gemeinsam	 <input checked="" type="checkbox"/> CHF 8.50.-  <input checked="" type="checkbox"/>
 <input type="checkbox"/> CHF 60  <input type="checkbox"/> CHF 90	 <input type="checkbox"/>  <input type="checkbox"/>  <input type="checkbox"/>  <input checked="" type="checkbox"/>

Précisions : repas du soir sur demande (à partir de CHF 22.-), location à la semaine 350.- simple / 580.- double / Abendessen auf Anfrage (ab CHF 22.-), Unterkunft pro Woche 350.- Einzel / 580.- Doppel.

Marianne Luder

Ch. Prévondens 29
1521 Curtilles
+41 (0)21 906 87 74
+41 (0)77 402 01 56
FR, DE



 <input type="checkbox"/>  <input type="checkbox"/>  <input checked="" type="checkbox"/>	 6  -  -
  <input checked="" type="checkbox"/> privé / privat <input type="checkbox"/> commun / gemeinsam	 <input checked="" type="checkbox"/> incl. / inkl.  <input checked="" type="checkbox"/>
 <input type="checkbox"/> CHF 40  <input type="checkbox"/> -	 <input checked="" type="checkbox"/>  <input type="checkbox"/>  <input type="checkbox"/>  <input checked="" type="checkbox"/>



















Précisions : repas du soir sur demande (CHF 5.-) ; gratuit pour les enfants / Abendessen auf Anfrage (CHF 5.-), kostenlos für Kindern

Lucens (6 km)

Corinne Toole

Impasse du Grand-Pré 8
1522 Lucens
+41 (0)79 752 53 10
corinne.toole@gmail.com
FR



 <input type="checkbox"/>  <input type="checkbox"/>  <input checked="" type="checkbox"/>	 2  1  -
  <input checked="" type="checkbox"/> privé / privat <input type="checkbox"/> commun / gemeinsam	 <input checked="" type="checkbox"/> incl. / inkl.  <input checked="" type="checkbox"/>
  Participation libre*   Participation libre*	 <input checked="" type="checkbox"/>  <input checked="" type="checkbox"/>  <input checked="" type="checkbox"/>  <input checked="" type="checkbox"/>

Précisions : repas du soir sur demande (volontaire) / Abendessen auf Anfrage (freiwillige) * freie finanzielle Beteiligung



©William Gammuto



Partenaires de SuisseMobile:

 Schweizerische Eidgenossenschaft
Confédération suisse
Confederazione Svizzera
Confederaziun svizra



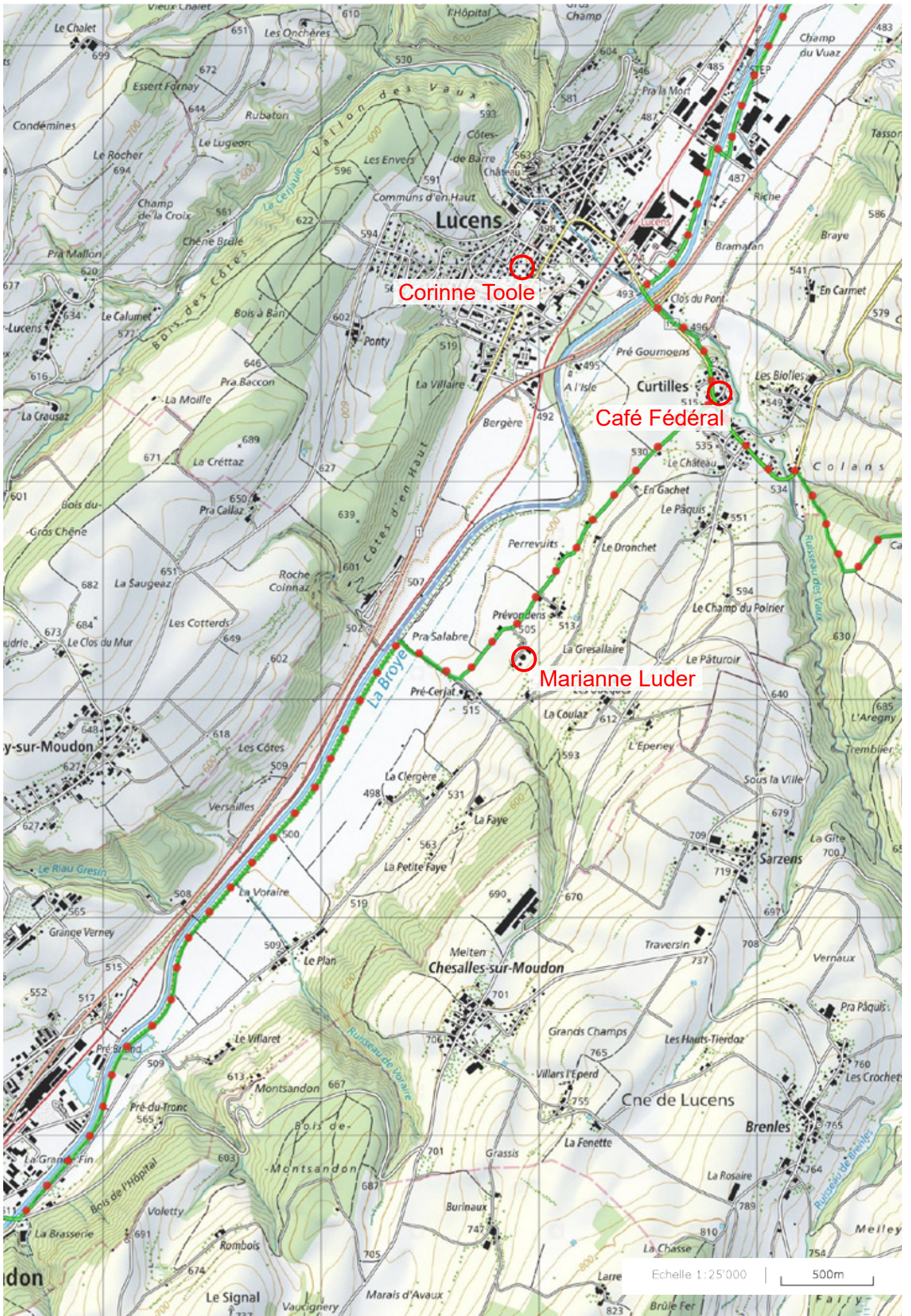

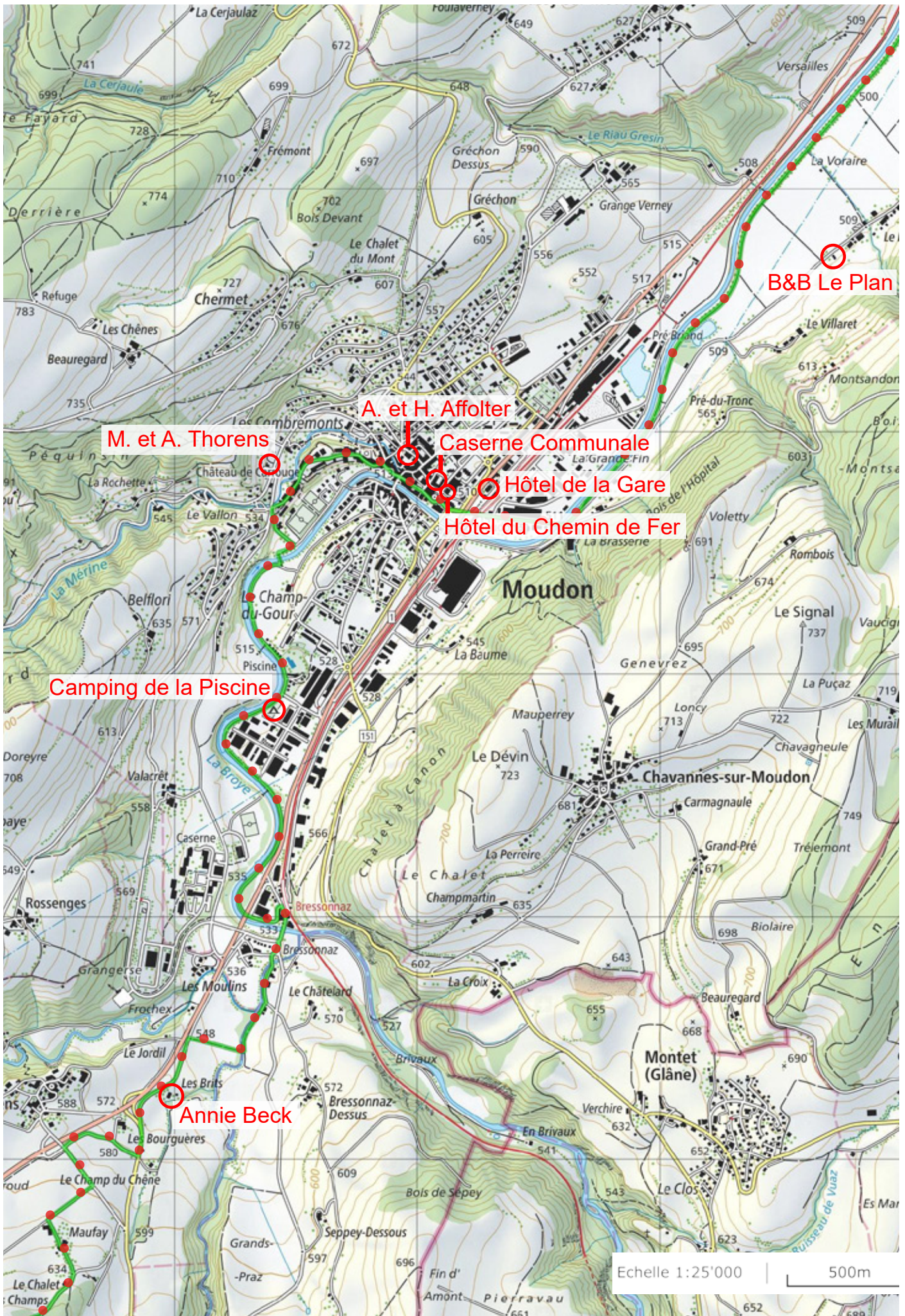

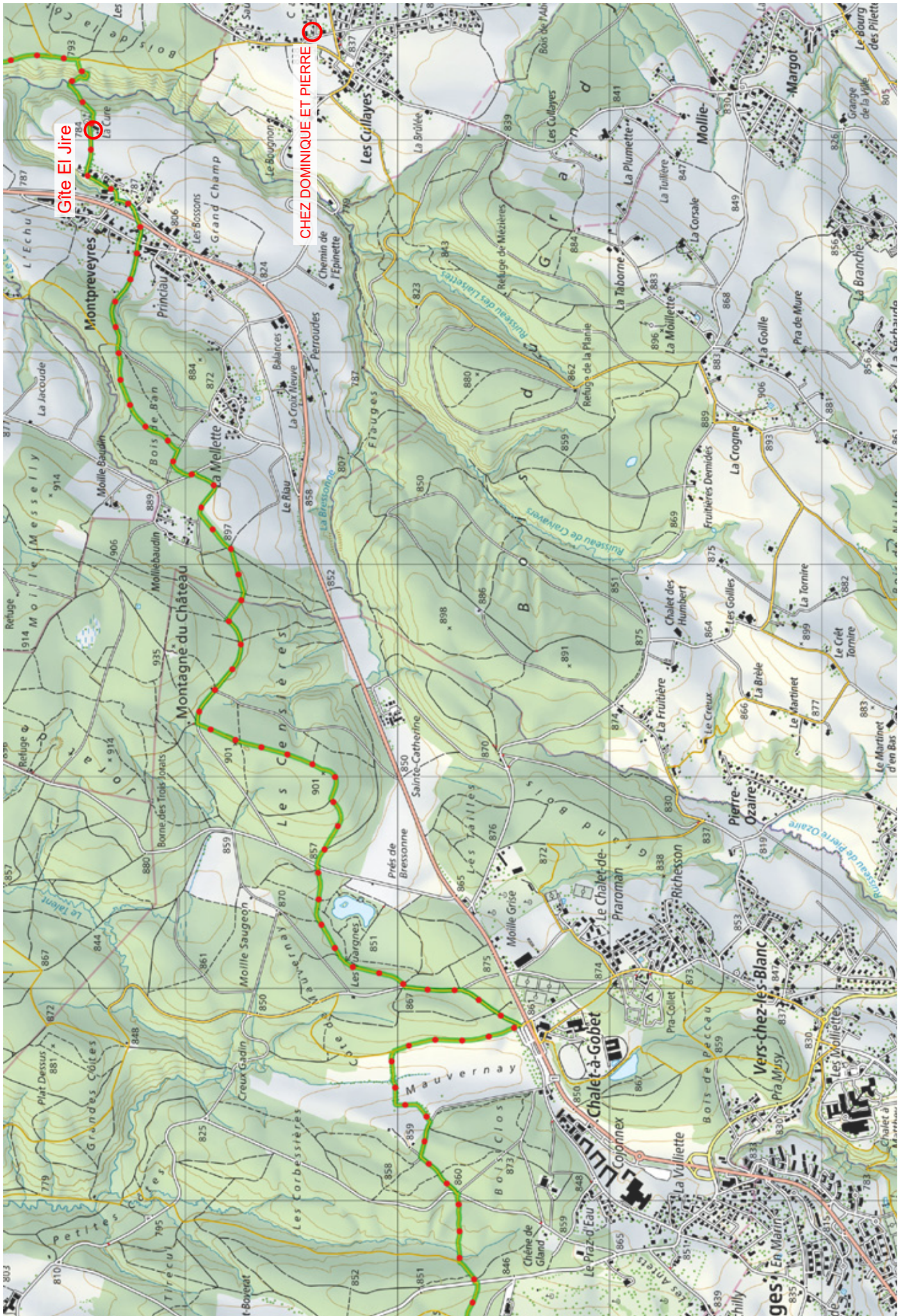

Gîte El Jire

CHEZ DOMINIQUE ET PIERRE



Les tampons de St-Jaques de Compostelle sont disponibles à l'Église St-Etienne, ainsi qu'à Moudon Région Tourisme.

Die Stempel von St-Jaques de Compostelle sind in der Kirche St-Etienne sowie im Moudon Région Tourisme verfügbar.



Notre brochure dans votre poche :
Hier finden Sie unsere Broschüre :





Moudon Région Tourisme - Grand-Rue 27 - CH 1510 Moudon
tourisme@moudon.ch - www.moudon-tourisme.ch - +41 (0) 21 905 88 66

Lundi fermé

Mardi à vendredi 09:00-12:00 / 14:00-17:30

Samedi (mai à octobre) 09:00-12:00

Montag geschlossen

Dienstag bis Freitag 09:00-12:00 / 14:00 - 17:30

Samstag (Mai bis Oktober) 09:00-12:00